



Folia

The Mansion At
Harkness Memorial State Park

Creating A
Lifetime Of Memories
Is In Our Nature.

Eolia

noun

- 1) Island home of Aeolus, Greek God of the winds;
- 2) The elegant mansion at Harkness State Park



Welcome



Eolia, named after the island home of Aeolus, god of the winds, was the elegant summer mansion of the Harkness family.

Harkness Memorial State Park is set on over 230 seaside acres of sweeping lawns and panoramic views of Long Island Sound. Formal gardens overflow with color and gentle shore breezes transport your guests back to an era of beauty and elegance. Enjoy.



During the cocktail hour, guests languidly stroll through restored historical gardens seduced by the scent of flowers and the rainbow palette of colors. Admiring fountains, Oriental sculptures and hidden gardens, guests slowly wind their way back to the Mansion where they dine by candlelight and enjoy intimate

conversation as gentle breezes drift through the rooms. As the sun sinks below the horizon in a dramatic burst of pinks and oranges, your guests gather under the tent to continue the magical evening with dancing and celebration.

Dedicated to weddings, celebrations and conferences, Eolia hosts only one event each day. Your event will be a truly unique, special occasion, which will provide memories for a lifetime.



General Information



- ☞ Only one event per day.
- ☞ Mansion available Memorial Day through Labor Day for evening functions beginning after 5:00pm. During the off-season, the Mansion is available during the day or evening.
- ☞ Accommodates 150 guests.
- ☞ 230 acres of sweeping lawns, stately trees and spectacular gardens.
- ☞ On-site wedding ceremonies.
- ☞ Bride's dressing room.
- ☞ Fully accessible to people with disabilities.
- ☞ Park staff present throughout the entire event.
- ☞ Tent, tables and chairs provided.
- ☞ Event insurance provided.
- ☞ Nearby hotel accommodations.
- ☞ Centrally located between New York and Boston on the magnificent Connecticut shoreline.



Natural Settings

In 1907, Mary and Edward Harkness had the opportunity to select the most beautiful property along the northeast coast for their summer home. They chose this location for its unequalled beauty. Now, we can offer you

the same choice for your wedding day. For ceremonies, we offer a choice of two distinctly different locations that provide breathtaking views of the natural seaside landscape of Long Island Sound.

A more natural setting overlooking sand dunes, beach and rolling waves can be found in our open-air, seaside amphitheater. Located next to a wildlife sanctuary, the sights and sounds of the seashore environment overwhelm the senses. The outdoor experience is

unparalleled and your guests will revel in the beauty of nature.

Exchange vows among draping wisteria vines and original Harkness graperies, in the Pergola with covered tearoom. This area, adjacent to the mansion, overlooks a nationally recognized and award winning Italian garden with original sculpture, fountains and pottery. Past the garden, sweeping lawns flow into incomparable views of ocean seascape.



Breakfast Room

A favorite room for all our brides, the Breakfast Room has a beautiful painted ceiling depicting four seasons of floral arrangements. Intricate latticework surrounds three sides of expansive windows overlooking the tent and gardens. It is a spectacular location for the cake and offers a quiet backdrop for coffee and desserts.



Tent and Terrace

The most popular place for cocktails and dancing, this area is often the center for parties. Café tables and chairs are scattered about the terrace and guests dance the night away as the moon reflects off the waters of Long Island Sound. Musicians and DJ's set-up outside and their music is carried through the tent and drifts into the mansion.





Bride's Dressing Room

Secreted away on the second floor, this airy room provides a tranquil place for the bride and her wedding party to get ready for the special day. Dramatic memories are captured as she descends the staircase to meet her groom.



Music Room

The Music Room has a marble fireplace and ceilings that rise 16 feet above a gleaming hardwood floor. The walls are cream colored and the wood trim a neutral hue inspired by the inside of an oyster shell. Guests dine under dimly lit ornate silver sconces. French doors open out onto the Loggia and to the West Garden.

Making *Your Event* Historical

Edward Steven Harkness and his wife Mary Stillman Harkness were the beneficiaries of a fortune amassed by Mr. Harkness's father, who was a silent partner of John D. Rockefeller in the Standard Oil Company.



During their lifetimes, Mr. and Mrs. Harkness donated an estimated \$200 million to various charitable, educational and health-related organizations. In Connecticut, their generosity resulted in buildings at Connecticut College, Yale University and Trinity College. In 1951, the estate was bequeathed to the people of the State of Connecticut.

Today, the estate is managed as a State Park by the Department of Energy & Environmental Protection.

The 42-room Italianate mansion, designed by the New York architectural firm of Lord and Hewlett, was built in 1906 by William and Jesse Stillman Taylor (sister of Mary Stillman Harkness).

The estate was purchased by Mr. and Mrs. Harkness in 1907. Architect James

Gamble Rogers and his firm designed interior renovations, the Pergola and the Carriage House. The Greenhouses were designed by Lord and Burnham. Eolia was one of six Harkness residences.

James Gamble Rogers' firm designed the layout and pathways of the west garden. Between 1918 and 1929, Beatrix Farrand created a new planting plan for the west garden and designed and installed the East Garden, the Boxwood Parterre and the Alpine Rock Garden. The garden design combines Mrs. Farrand's innovative use of plant materials and textures with Mrs. Harkness' color preferences and extensive collection of Oriental garden statuary.

In 1999, Harkness Memorial State Park received the prestigious Millennium Medallion Award from the American Society of Landscape Architects.



The *Sea Welcomes*

Harkness Memorial State Park is located where the land meets the sea in historic Mystic Country, Connecticut.

For more than 350 years Mystic Country has been making waves, on and off the waters. Harkness country exudes New England charm. The air is spiced with salt and daring tales of sea life on top of the water with the tall ships at Mystic Seaport— and below at the USS Nautilus & Submarine Force Museum. You and your guests can cozy up to a romantic Bed & Breakfast or up to the tables at two of the world's most exciting gaming resorts – Mohegan Sun and Foxwoods or enjoy one-of-a-kind shops and romantic eateries or world-class entertainment. All are within 30 minutes of Harkness and your dream event.





To ensure the highest level of quality and service, a limited number of select caterers are available to serve your special events. Please feel free to contact any of these preferred vendors to cater your affair.

A Thyme To Cook

Linda Sample

426 Northwest Corner Road

North Stonington, CT 06359

(860) 887-5932

www.athymetocook.com



Cloud Nine Catering

Andrea Isaacs

256 Boston Post Road

Old Saybrook, CT 06475

(860) 388-0800

www.cloudnynecatering.net



Culinary Concerts, Inc.

Christopher Bracken

51 Boston Post Road

Madison, CT 06443

(203) 245-0184

www.culinary-concerts.com





Frequently Asked Questions



Do you provide catering or may I bring my own?

We have an approved list of caterers to select from. Our caterers have catered here often and have demonstrated that they are dedicated to creating memorable days for our brides. Working directly with the caterer, you can customize your menu and incorporate your personal tastes. Whether you want an elaborate formal sit-down dinner, a simple buffet or custom stations presenting the latest culinary trends, our caterers will help you create the reception of your dreams.



How is liquor service handled?

Your caterer or a licensed liquor vendor can bring in the alcohol. The caterer will provide trained

bartending staff and is responsible for coordinating and supervising alcohol service. Alcoholic beverages must be served free of charge and tip solicitation is prohibited. Kegs of beer are not permitted. Alcohol service will end one half hour before the event is scheduled to conclude.

Is there someone from the Mansion on-site throughout my event?

Our staff is here during your wedding to take care of the building and assist your vendors; in general, to make your day stress-free and your event run smoothly. We are also happy to help you and work with you along the way. We have seen many beautiful weddings at our facility and we know what works and what doesn't.

Can the Mansion host wedding ceremonies?

Included with your mansion rental is the Oceanside amphitheater. Your guests are seated on rustic wooden benches with Long Island Sound as the backdrop. The Pergola is available for ceremonies for an additional fee. In the event of inclement weather, ceremonies may be held under the tent.

Is the building air-conditioned?

The building is not air-conditioned but being by the water, we are always treated to a gentle breeze that keeps the building cool even on a summer evening. The Mansion is heated for events held during cooler months.

Are candles allowed?

We allow candles as long as they are fully enclosed in hurricane globes, votive cups or similar holders.

What is included in the rental fee?

We provide a tent that covers the limestone terrace and is 30'x50' with 10' high sides with cathedral windows. Lighting is provided around the perimeter of the tent. We have an extensive inventory of tables and Chivari chairs for the Mansion interior as well as tables and chairs for use on the terrace. Ample parking is reserved for your guests. Additionally, we provide insurance to our renters.

How long may I utilize the Mansion?

The Mansion rental period is 7 1/2 hours. Two hours are included for setup, five hours for the event, and 1/2 hour for breakdown. Additional time may be purchased.

What is the capacity of the Mansion?

The Mansion can accommodate 150 guests.

What is the delivery, set-up and pick-up schedule?

Two hours are provided for set-up of the Mansion. Vendors have access during this time and all deliveries should be scheduled during this time. All rentals must be picked up prior to 10:00am the following morning. Unfortunately, we are unable to store any rentals or decorations.







Professional *Services*

- ↪ A&B Entertainment
- ↪ Allegra Farm
- ↪ Arrow Paper & Party Rentals
- ↪ A Thyme To Cook
- ↪ Cloud Nine Catering
- ↪ Culinary Concerts, Inc.
- ↪ Dreaming Tree Events
- ↪ Essex Limousine Service, Inc.
- ↪ Kathy Faber Designs LLC
- ↪ Leslie Dumke Studio
- ↪ Lynne Ann Photography
- ↪ Maggie Conley Photography
- ↪ Mohegan-Pequot Flowers & Gifts, LLC
- ↪ Power Station Events
- ↪ Raw Photo Design

The Department of Energy & Environmental Protection (DEEP) is an equal opportunity/affirmative action employer offering its services without regard to race, color, religion, national origin, age, sex, or disability. In conformance with the Americans with Disabilities Act, the DEEP makes every effort to provide equally effective services for persons with disabilities. Individuals with disabilities needing auxiliary aids or services should call (860) 424-3200.





Directions

Take Route 2 south to Colchester. Route 85 south to New London, take a right onto Boston Post Road (Route 1), and then take a left onto Ocean Ave. Right onto Niles Hill Road. Left onto Dimmock Road.

From Hartford area: take Route 91 southbound onto Route 9 south. It will merge with Route 95, go northbound on Route 95, take Exit 75. Bear right at the end of the exit, you will be on Route 1. Proceed 3 miles to the light at Avery Lane (Route 213), turn right and follow to the park. Avery Lane will become Great Neck Road. The park will be on your right.

Photo Credits

Cover: Leslie Dumke Studio

Inside Front Cover: Raw Photo Design

Page 1: Top to bottom - Maggie Conley Photography, Maggie Conley Photography, Raw Photo Design

Page 2: Left to right - Raw Photo Design, Leslie Dumke Studio

Page 3: Clockwise from to right - Maggie Conley Photography, Leslie Dumke Studio, Maggie Conley Photography, Leslie Dumke Studio, Raw Photo Design

Page 4: Top to bottom - Leslie Dumke Studio, Leslie Dumke Studio, Leslie Dumke Studio, CT DEEP, Raw Photo Design

Page 5: Clockwise from top right - Raw Photo Design, Raw Photo Design, Raw Photo Design, Leslie Dumke Studio

Page 6: Top to Bottom - Elkinson + Sloves, Leslie Dumke Studio, Leslie Dumke Studio

Page 7: Clockwise from top left - Raw Photo Design, Leslie Dumke Studio, Maggie Conley Photography, Leslie Dumke Studio, Raw Photo Design, Leslie Dumke Studio

Page 8: Top to bottom - Leslie Dumke Studio, Maggie Conley Photography, Leslie Dumke Studio

Page 9: Top to bottom - Raw Photo Design, Leslie Dumke Studio

Page 10: Background: Leslie Dumke Studio; Clockwise from top right - Leslie Dumke Studio, Raw Photo Design, Leslie Dumke Studio, Leslie Dumke Studio, Raw Photo Design

Page 11: Clockwise from top left - Maggie Conley Photography, Leslie Dumke Studio, Leslie Dumke Studio, Leslie Dumke Studio

Page 12: Leslie Dumke Studio

Page 13: Clockwise from top left - Lori Allegra, Leslie Dumke Studio, Leslie Dumke Studio, Leslie Dumke Studio, Leslie Dumke Studio

Back Cover: Top to Bottom - Leslie Dumke Studio, Leslie Dumke Studio

This Brochure was produced on 10% post-consumer waste, Forest Stewardship Council certified paper with environmentally-friendly ink

From Boston and Providence areas:

take Route 95 southbound to Exit 81. At the end of the exit ramp, turn left onto access

road and proceed to stop light. At the light take a left onto Cross Road and continue to the intersection with Route 1. Turn left onto Route 1 and continue to the traffic light at Avery Lane (Route 213). Turn right onto Avery Lane and follow to the park. Avery Lane will become Great Neck Road. The park will be on your right.

From New York and New Haven areas: take Route 95 northbound, Exit 75. Bear right at the end of the exit, you will be on Route 1. Proceed 3 miles to the light at Avery Lane (Route 213), turn right and follow to the park. Avery Lane will become Great Neck Road. The park will be on your right.



A FLOWER SHOP
BY ANY OTHER NAME.

MOHEGAN-PEQUOT
FLOWERS & GIFTS, LLC

SPECIALIZING IN TRADITIONAL,
CONTEMPORARY & NATIVE DESIGN

1048 Norwich New London Tpke.
Uncasville, CT 06382
860.848.9829 moheganflowers.com

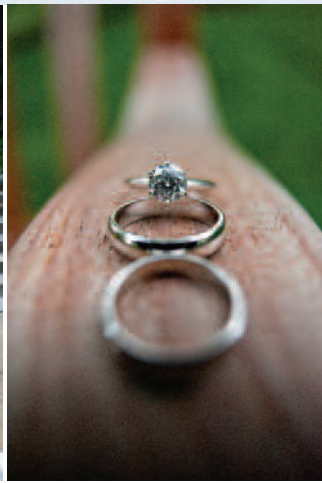

lesliedumkestudio.com 203 458 0545 917 533 9446



Premier Design
&
Planning Co.

*Full, partial, and monthly
packages, to take the stress out of
your day, at any level.*



www.dreamingtree-events.com
860-918-4229



Kathy Faber Designs LLC

CUSTOM BRIDAL & EVENINGWEAR SALON

737 Stafford Avenue, Bristol, CT 06010

(860)583-3461 www.kathyfaber.com

M, T, Th, Fri noon till 6:00 p.m. & Sat 10:00 a.m. - 3:00 p.m.

"Like" us on Facebook

Misty Enright Photo

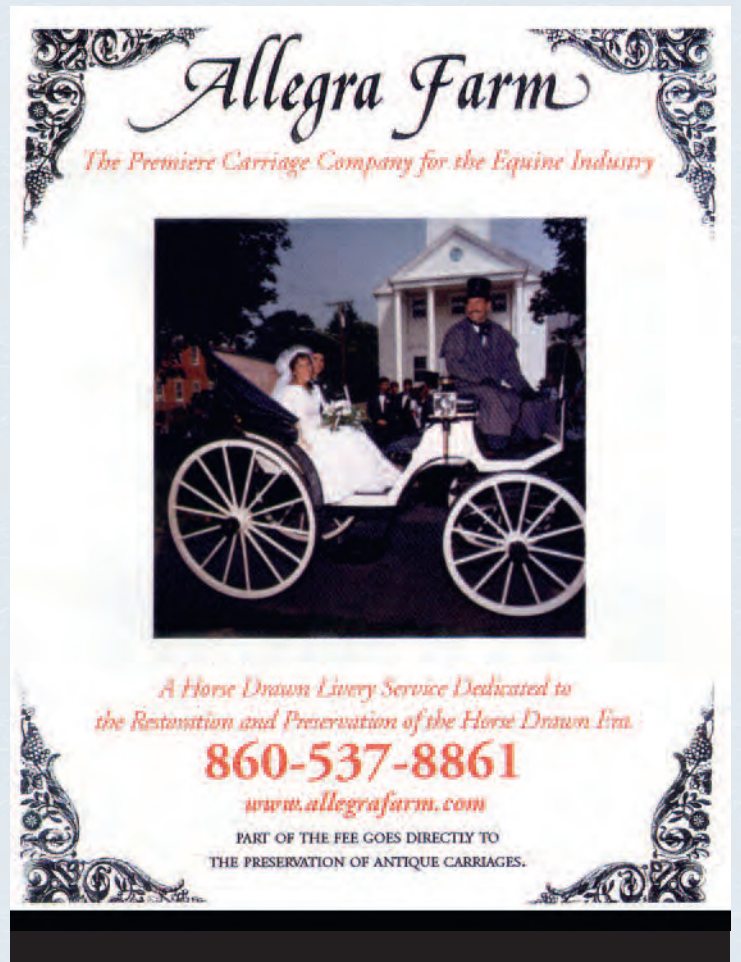



a thyme to cook

catering and special events

426 northwest corner road, north stonington, CT 06359 860.887.5932 1.877.THYME.TO

www.athymetocook.com

First Certified **Green** Caterer in the State of Connecticut! from the Green Restaurant Association



*Exceptional
wedding service from
the initial consultation
to the last dance*

~

*a night you'll
always remember*

Professional DJ's - Master of Ceremonies

Lighting - Live Musicians

www.abentertainment.com | 860.966.2662

info@abentertainment.com

A&B Entertainment
Professional Disc Jockey Services



Lynne Ann
Photography



www.lynnecannphotography.com
860-896-0749



ESSEX
LIMOUSINE SERVICE

Servicing Over 600 Cities Worldwide





Family Owned and Operated Since 1988

Sedans • Limousines • Minibuses
Vans • SUVs



860-767-2152

www.essexlimousine.com



think it...
have it...

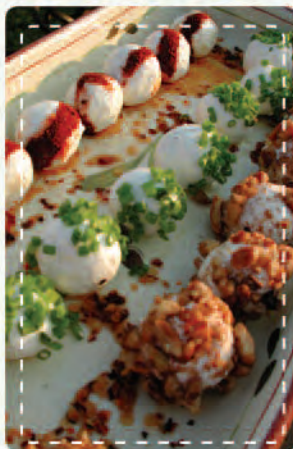

Culinary Concerts, Inc.

performances in catering

... *Fine gourmet catering since 1986*
... *Eolia weddings since 2000*

Madison, Connecticut • www.culinary-concerts.com • 203-245-0184

The Perfect Wedding *Starts Here.*

Award-winning services from CT's wedding experts!



Photography



Musicians



Powerstation DJs



Lighting & Decor



Videography



POWER  **TATION.**
Events

800-423-7835

www.PowerstationEvents.com

ARROW PAPER PARTY RENTALS

Successful Events for Over 20 years



ALL THE BEST:

- Tents, China, Linens
- Tables & Chairs
- Chocolate Fountains
- Everything to Rent!



Photography by: Karen Photography

WWW.EZ2PARTY.COM

567 Coleman Street New London, CT 06320 • 860.442.4575

We've helped over
200 couples be on
Cloud Nine
for their wedding day
at Eolia Mansion!

Cloud Nine



CATERING

down to earth catering since 1995



great food
creative thinking
fun times
nice people



(860)388-9999 • www.cloudnynecatering.net • www.thelacefactory.com

